

Blauer Saphir vom Polsenz Grund

Klaus Dickbauer 2010

A 6

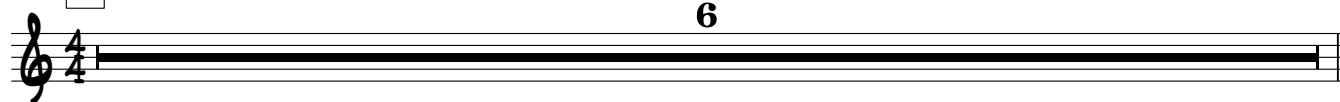

7 **B** 6

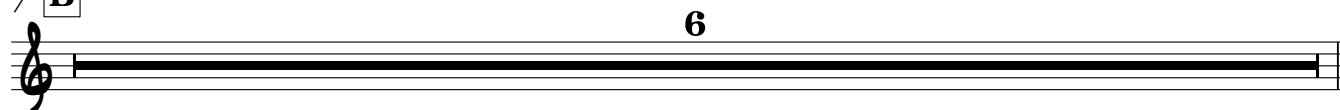

13 **C**

19

25 **D**

33

39 **E**

43

46

51

56

61

66

71

74

77

93

97

101

104

109

114

118

1s tx Tutti 2nd x As Solo

121 **J** E D/E G#m7 Am7 C#7^{ALT.} F#m¹¹/E D7/13/F# Dm7

129 **K** Bcl Solo

Alto Solo

137 **L** A7^{ALT.} 3

141 **M** Bcl Solo

Bari/Synth Solo

145 **N** Drums come in !!

149 **O** 6x **S** al FINE

Blauer Saphir vom Polsenz Grund

Klaus Dickbauer 2010

A 6 Takte

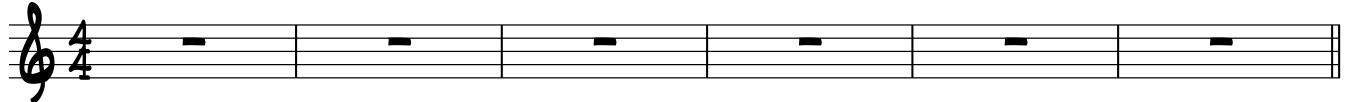

7 **B** 6 Takte

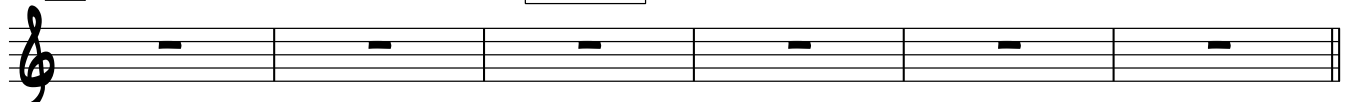

13 **C** 6 Takte

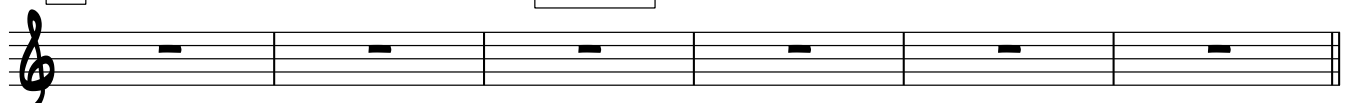

19 6 Takte

25 **D** 8 Takte 6 Takte

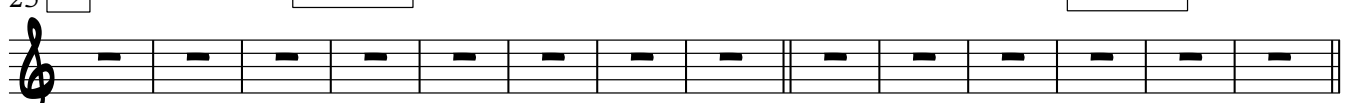

39 **E** 12 Takte 12 Takte

63 **F** 8 Takte 6 Takte FINE

77 **G** 6 Takte 6 Takte

89 **H** 8 Takte

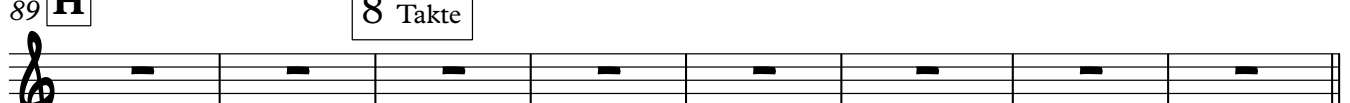

97 **I** 12 Takte

2

1s tx Tutti 2nd x As Solo

Flöte

121 **J**

16 Takte

Bcl Solo

129 **K**

8 Takte

Alto Solo

137 **L**

8 Takte

M Bcl Solo

141 **M**

8 Takte

Drums come in !!

N Bari/Synth Solo

145 **N**

16 Takte

O 6x

149 **O**

24 Takte

al FINE

Blauer Saphir vom Polsenz Grund

Klaus Dickbauer 2010

A 6 **B**

11 **C**

15

19

24 **D**

32

38 **E**

43

47

51

56

60

63 **F**

67

71

74 **FINE**

77 **G**

6

83

88 **H**

92

95

97 **I**

101

105

109

114

118

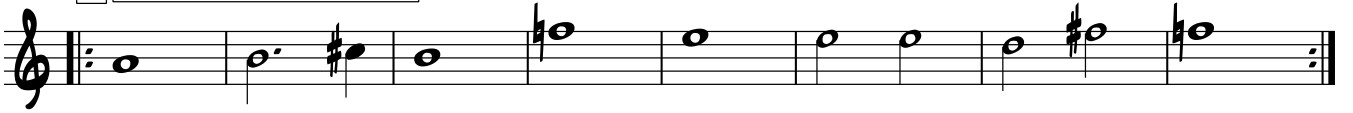
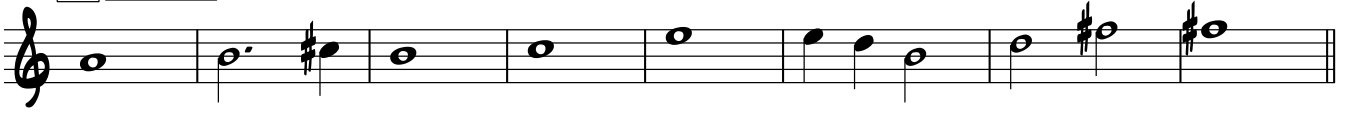
121 **J** 1s tx Tutti 2nd x As Solo129 **K** Bcl Solo

Alto Solo

137 **L**141 **M** Bcl Solo

Bari/Synth Solo

145 **N** Drums come in !!149 **87** **O** **6x** **87** **87** **87** **87** **87** al FINE

Baritonsaxophon

Blauer Saphir vom Polsenz Grund

Klaus Dickbauer 2010

A

4

B

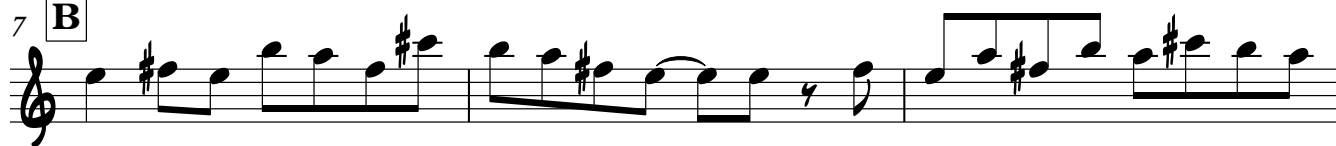

10

13 **C**

16

19

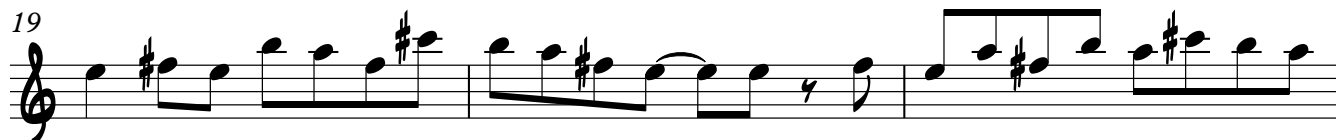

22

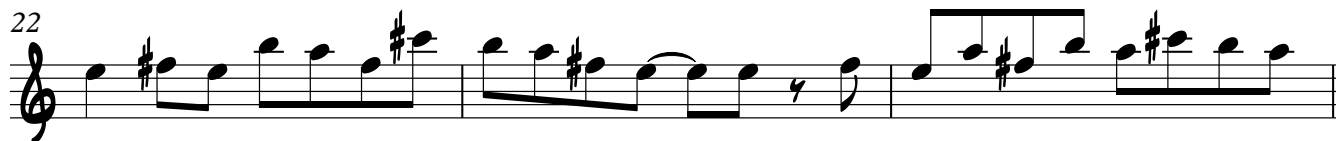

25 **D**

33

39 **E**

43

47

51

55

59

63 **F**

67

71

75 FINE

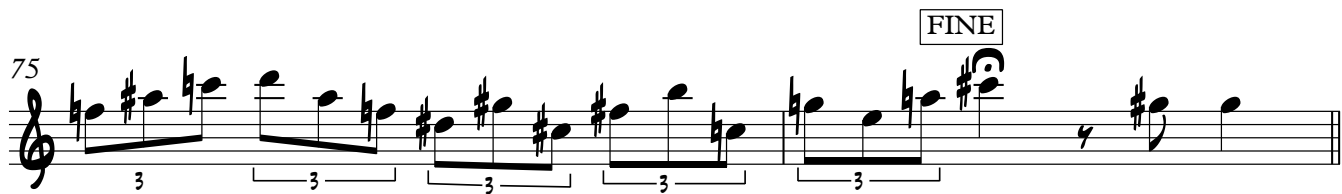

77 G

82

86

89 H

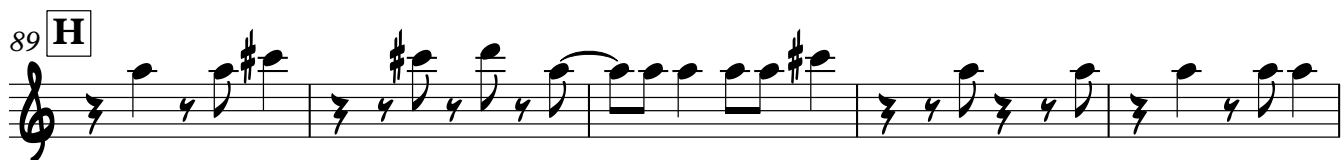

94

97 I

101

105

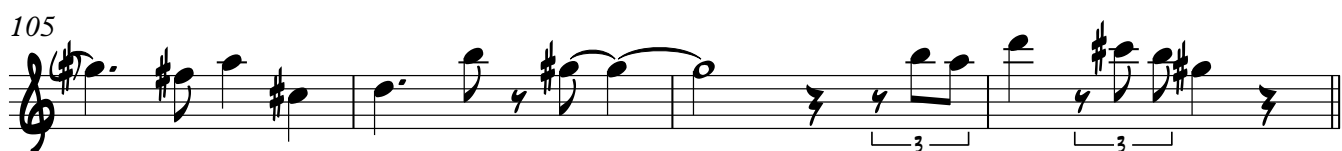

109

113

117

121 **J** 1s tx Tutti 2nd x As Solo

129 **K** Bcl Solo

Alto Solo

137 **L**

141 **M** Bcl Solo

Drums come in !!

145 **N** C#7 Bari/Synth Solo F#7 C#7 F#7

6x

149 **O** al FINE

Blauer Saphir vom Polsenz Grund

Klaus Dickbauer 2010

A

7 **B**

13 **C**

19

25 **D**

33

39 **E**

45

51

57

63 **F**

69

74

77 **G**

83

89 **H**

94

97 **I**

103

109

115

121 **J** Is tx Tutti 2nd x As Solo

Bcl Solo

129 **A K** G/A C#m7 Dm7 F#7^{ALT.} Bm¹¹/A D7/13/F# Gm7

Alto Solo

137 **L**

C M

E F G C E F G

Bari/Synth Solo

145 **N** Drums come in !!

149 **O**

6x

al FINE

Blauer Saphir vom Polsenz Grund

Klaus Dickbauer 2010

A 6 Takte

Drums

As

Ts

Bari

Bcl

7 **B** 6 Takte

Drums

As

Ts

Bari

Bcl

13 **C** 6 Takte

Drums

As

Ts

Bari

Bcl

19 6 Takte

Drums
As
Ts
Bari
Bcl

25 D 8 Takte

Drums
As
Ts
Bari
Bcl

33 6 Takte

Drums
As
Ts
Bari
Bcl

E

12 Takte

39

Drums

As

Ts

Bari

Bcl

43

Drums

As

Ts

Bari

Bcl

47

Drums

As

Ts

Bari

Bcl

12 Takte

51

Drums

As

Ts

Bari

Bcl

55

Drums

As

Ts

Bari

Bcl

59

Drums

As

Ts

Bari

Bcl

F

8 Takte

63

Drums

As

Ts

Bari

Bcl

67

Drums

As

Ts

Bari

Bcl

6 Takte

71

Drums

As

Ts

Bari

Bcl

FINE

74

Drums

As

Ts

Bari

Bcl

77 **G** 6 Takte

Drums

As

Ts

Bari

Bcl

83 6 Takte

Drums

As

Ts

Bari

Bcl

H

8 Takte

89

Drums

As

Ts

Bari

Bcl

93

Drums

As

Ts

Bari

Bcl

97 **I** 12 Takte

Drums

As

Ts

Bari

Bcl

101

Drums

As

Ts

Bari

Bcl

105

Drums

As

Ts

Bari

Bcl

12 Takte

109

Drums

As

Ts

Bari

Bcl

113

Drums

As

Ts

Bari

Bcl

117

Drums

As

Ts

Bari

Bcl

1s tx Tutti 2nd x As Solo

121 **J** 16 Takte

Drums

As

Ts

Bari

Bcl

E D/E G#m7 Am7 C#7ALT. F#m11/E D7/13/F# Dm7

Bcl Solo

129 **K** 8 Takte

Drums

As

Ts

Bari

Bcl

A G/A C#m7 Dm7 F#7ALT. Bm11/A D7/13/F# Gm7

Alto Solo

L

8 Takte

137

Drums

As

Ts

Bari

Bcl

A7 ALT.

Bcl Solo

M

8 Takte

141

Drums

As

Ts

Bari

Bcl

C E F G C E F G

Drums come in !!

N

Bari/Synth Solo

16 Takte

145

Drums

As

Ts

Bari

Bcl

C#7 F#7 C#7 F#7

O

6x

24 Takte

al FINE

149

Drums

As

Ts

Bari

Bcl

87 87 87 87